

LEGEND

- FOUND 1.5" IRON PIPE
- FOUND IRON ROD
- SET 1" IRON PIPE
- (XX) RECORDED AS
- PROPOSED BUILDING

PLAT OF SURVEY

A PARCEL OF LAND LOCATED IN THE SOUTHWEST 1/4 OF THE SOUTHWEST 1/4 OF SECTION 14 IN TOWNSHIP 1 NORTH, RANGE 18 EAST, IN THE VILLAGE OF BLOOMFIELD, WALWORTH COUNTY, WISCONSIN.

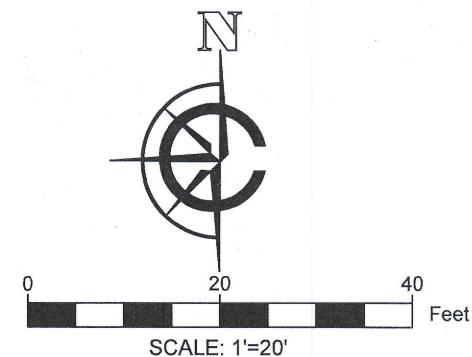

- NOTE:
1. BASIS OF BEARING: THE WISCONSIN STATE PLANE COORDINATE SYSTEM, NAD-83, SOUTH ZONE.
 2. FIELD WORK COMPLETED APRIL 13TH, 2020
 3. FIELD CREW CHIEF: LOGAN RANDLE

LEGAL DESCRIPTION:

A PARCEL OF LAND LOCATED IN THE SOUTHWEST 1/4 OF THE SOUTHWEST 1/4 OF SECTION 14 IN TOWNSHIP 1 NORTH, RANGE 18 EAST, IN THE VILLAGE OF BLOOMFIELD, WALWORTH COUNTY, WISCONSIN, MORE PARTICULARLY DESCRIBED AS:

LOTS 1052 THROUGH 1056 OF BLOCK 18 OF THE PELL LAKE ADDITION AS RECORDED IN DOCUMENT #P250745 IN THE WALWORTH COUNTY REGISTER OF DEEDS.

SURVEY ORDERED BY:

HABITAT FOR HUMANITY WALWORTH COUNTY

PROPERTY ADDRESS:

W850 MYRTLE RD
GENOA CITY, 53128

SURVEYOR:

PAUL H. VAN HENKELUM, PLS
CARDINAL ENGINEERING LLC

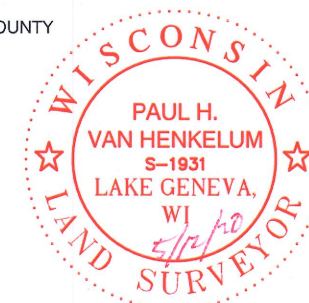

"I HEREBY CERTIFY THAT I HAVE SURVEYED THE ABOVE DESCRIBED PROPERTY AND THE MAP IS A TRUE AND CORRECT REPRESENTATION OF ITS EXTERIOR BOUNDARIES AND SHOWS THE SIZE AND LOCATION OF ALL VISIBLE STRUCTURES, APPARENT EASEMENTS AND ENCROACHMENTS, IF ANY."

Paul H. Van Henkelum 5/12/2020
PAUL H VAN HENKELUM, PLS #1931 DATE



CARDINAL ENGINEERING LLC
DESIGNING IN TRUE DIRECTIONS

PO BOX 281 - 1200 LASALLE ST.
LAKE GENEVA, WI 53147
262-757-8776
CARDINALENGINEERINGWI.COM

DATE: 05-12-2020 JOB No. 20340
SHEET 1 OF 1

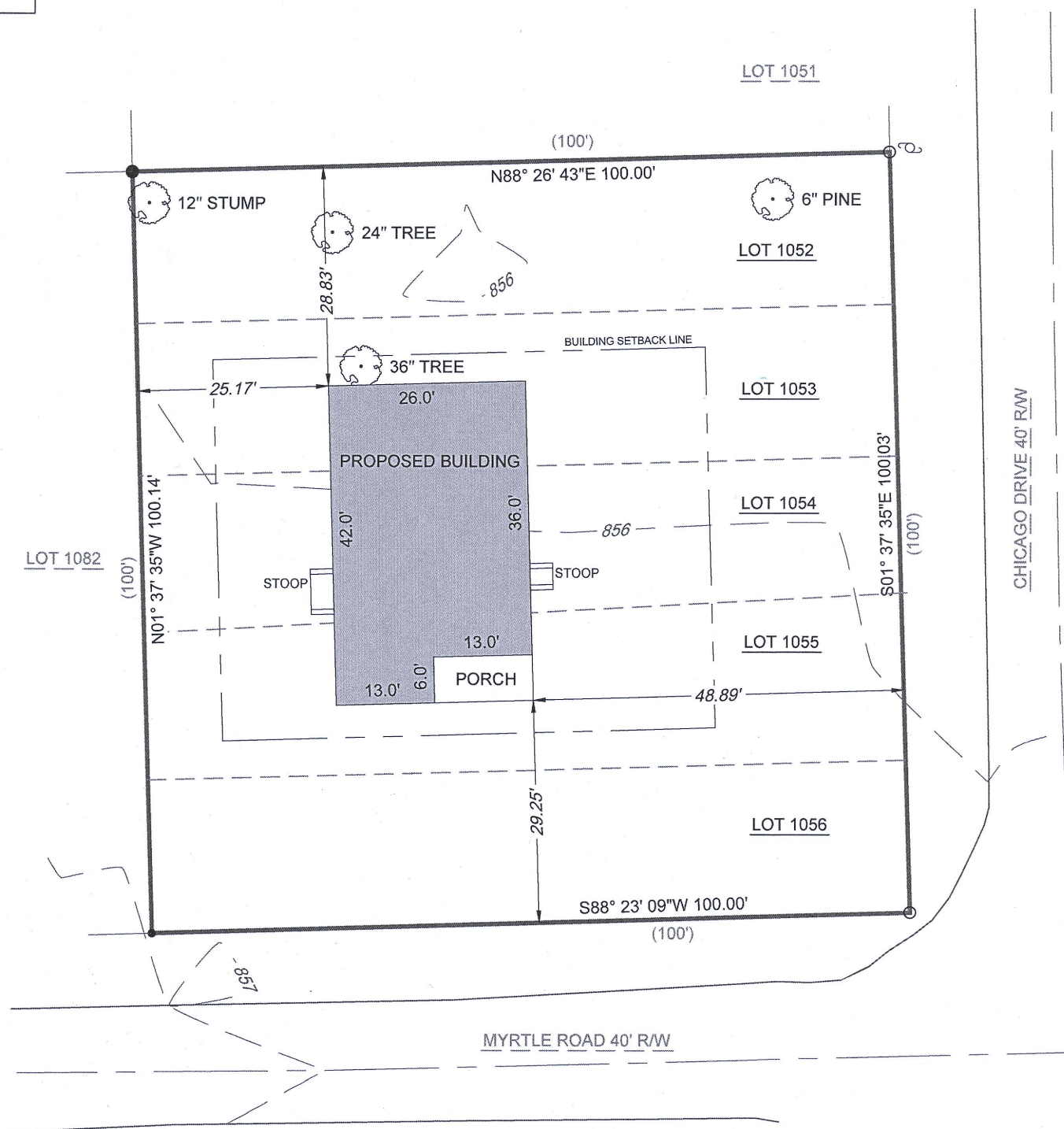

6PLA-216

118-3505